Experiment 12:-

Problem Statement:-

Write a Python program to manage a phone number database using a dictionary. The dictionary stores contact names as keys and phone numbers as values.

Algorithm:-

1. Start
2. Input number of operations `n`
3. Create an empty dictionary `contacts` 4.

   Repeat `n` times:

   - Read command input `o`

     If command is `"ADD"`:

     - Take `name` and `phone`
     - Add/update in `contacts` `o` Else if command is

     `"REMOVE"`:

     - Take `name`
     - If `name` exists in `contacts`, delete it `o` Else

     if command is `"DISPLAY"`:

     - If `contacts` is empty, print `"No contacts"`
     - Else print all contacts in sorted order of names

5. Stop

Flowchart:-

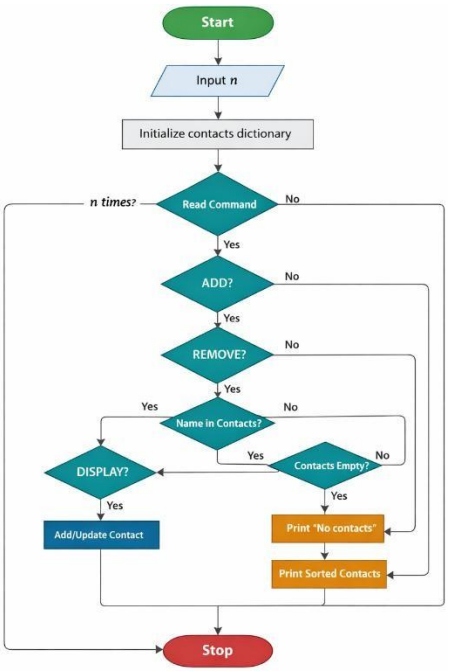

Execution:-

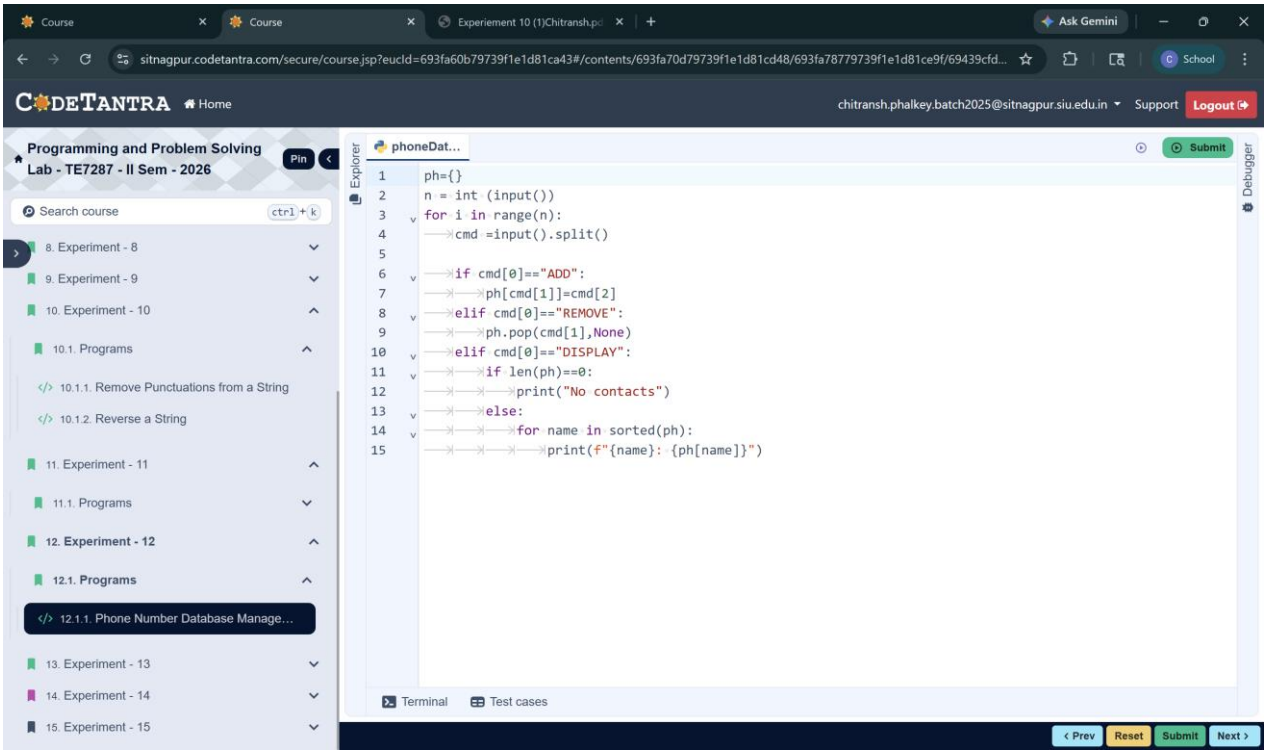
Course
Course
Experiement 10 (1)Chitransh.p
Ask Gemini
sitnagpur.codetantra.com/secure/course.jsp?eucId=693fa60b79739f1e1d81ca43#/contents/693fa70d79739f1e1d81cd48/693fa78779739f1e1d81ce9f/69439cfd...
School
CODETANTRA
Home
chitransh.phalkey.batch2025@sitnagpur.siu.edu.in
Support
Logout
Programming and Problem Solving Lab - TE7287 - II Sem - 2026
Pin
Search course
ctrl + k
8. Experiment - 8
9. Experiment - 9
10. Experiment - 10
10.1. Programs
10.1.1. Remove Punctuations from a String
10.1.2. Reverse a String
11. Experiment - 11
11.1. Programs
12. Experiment - 12
12.1. Programs
12.1.1. Phone Number Database Manage...
13. Experiment - 13
14. Experiment - 14
15. Experiment - 15
Explorer
phoneDat...
Submit
Debugger
ph={}
n = int (input())
for i in range(n):
cmd =input().split()
if cmd[0]=="ADD":
ph[cmd[1]]=cmd[2]
elif cmd[0]=="REMOVE":
ph.pop(cmd[1],None)
elif cmd[0]=="DISPLAY":
if len(ph)==0:
print("No contacts")
else:
for name in sorted(ph):
print(f"{name}: {ph[name]}")
Terminal
Test cases
Prev
Reset
Submit
Next